

LALLAPALOOZA ESTATES

A parcel of land located in the SE1/4-NE1/4, NE1/4-SE1/4, SW1/4-NE1/4, and the NW1/4-SE1/4, Section 10, T21N, R4W, City of Black River Falls, Jackson County, Wisconsin. Also being Lots 1 thru 8 of Sandbergen Heights, Lots 5 & 6 of Certified Survey Map No. 2517, part of Certified Survey Map No. 1645,

RECEIVED FOR RECORD
AT 11:58 A.M.
ON 6th Page 19

NOV 19 2005

SHARIS SURVING
SURVEYORS BY ORDER
JACKSON COUNTY, WI

There are no objections to this plat with respect to s. 236.15, 236.16, 236.20 and 236.21 (1) and (2), Wis. Stats. as provided by s. 236.12, Wis. Stats.
Certified September 29th 2005
Rene M. Powers
Department of Administration

LOCATION SKETCH

NE1/4 and SE1/4, Sec. 10, T21N, R4W
Not to Scale

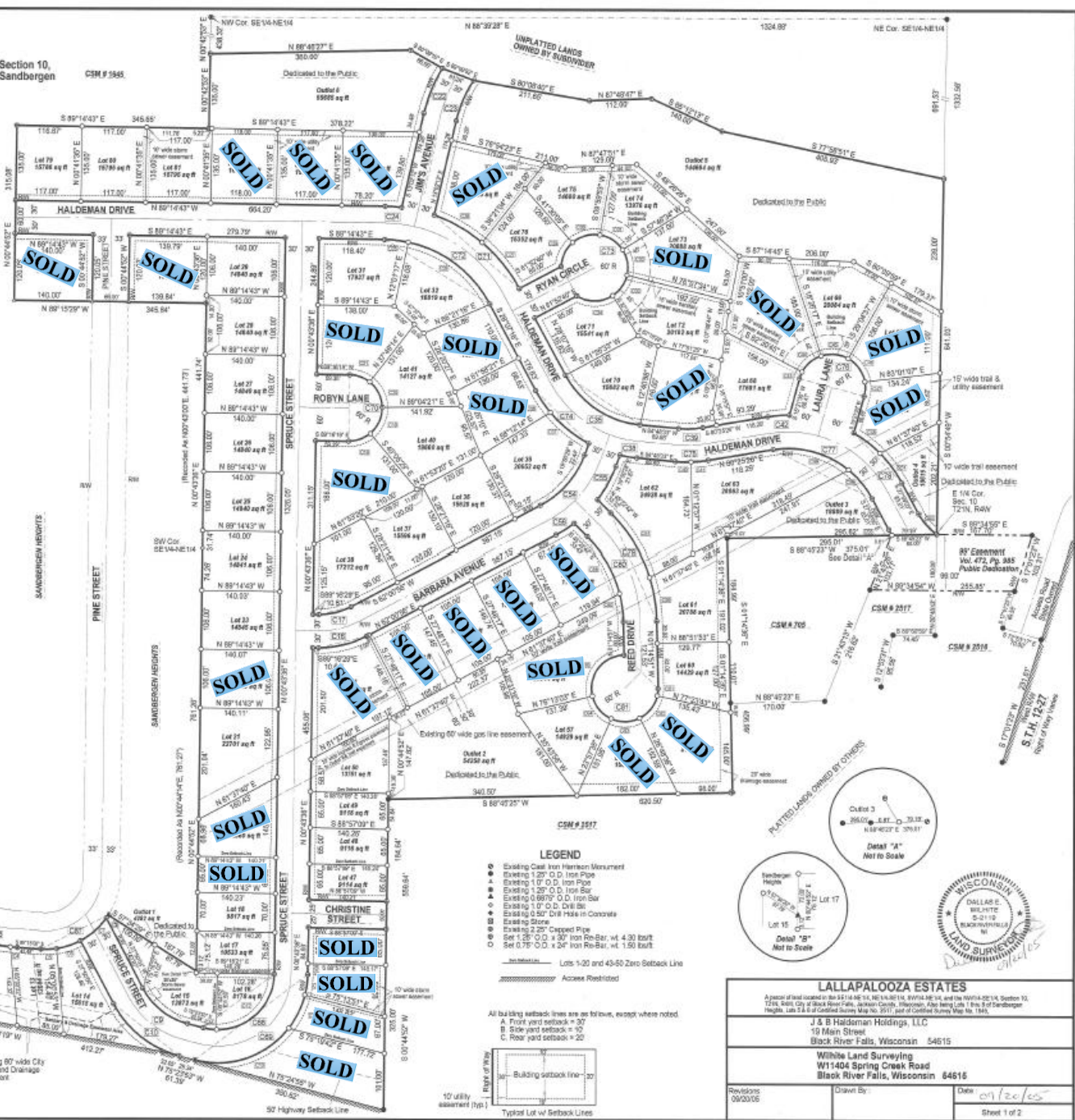
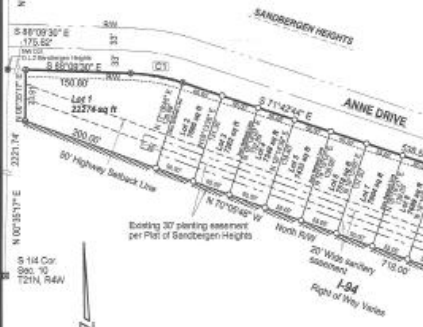
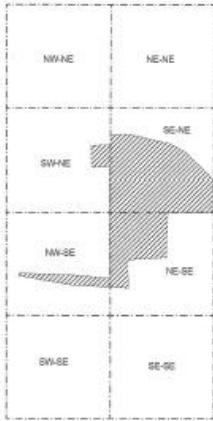

- ### LEGEND
- Existing Cast Iron Manhole Monument
 - Existing 12" O.D. Iron Pipe
 - Existing 10" O.D. Iron Pipe
 - Existing 120" O.D. Iron Bar
 - Existing 600" O.D. Iron Bar
 - Existing 10" O.D. Cast Iron
 - Existing 6" Cast Iron
 - Existing Stone
 - Existing 2" x 2" Capped Pipe
 - Set 1.25" O.D. x 30" Iron Re-Bar, w/ 4.30 Inset
 - Set 0.75" O.D. x 24" Iron Re-Bar, w/ 1.50 Inset
- Lots 1-20 and 43-50 Zero Backset Line
--- Access Restricted

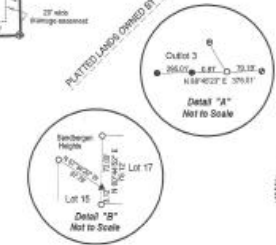

LALLAPALOOZA ESTATES		
A parcel of land located in the SE1/4-NE1/4, NE1/4-SE1/4, SW1/4-NE1/4, and the NW1/4-SE1/4, Section 10, T21N, R4W, City of Black River Falls, Jackson County, Wisconsin. Also being Lots 1 thru 8 of Sandbergen Heights, Lots 5 & 6 of Certified Survey Map No. 2517, part of Certified Survey Map No. 1645,		
J & B Haldeaman Holdings, LLC 19 Main Street Black River Falls, Wisconsin 54615		
Whitbe Land Surveying W11404 Spring Creek Road Black River Falls, Wisconsin 54616		
Revisions: 09/20/05	Drawn By: [Signature]	Date: 09/20/05
		Sheet 1 of 2

